APPLICATION FOR MEMBERSHIP / ABORIGINALITY
GUNAIKURNAI LAND and WATERS ABORIGINAL CORPORATION

Please tell us what you are applying for, if you are applying for Membership and Aboriginality, please tick **both** boxes

Membership ☐ Aboriginality ☐

Personal details:

Full Name: (incl. title)	
Address: (incl. State & Postcode)	
Phone number:	
Email:	
Date of Birth:	

As per Schedule 2 of the GLaWAC Rule Book, by signing this declaration, I authorise the Corporation to verify the genealogy presented and to keep secure and confidential my genealogical information.

Signature:_____ Date: _____

Victorian Traditional Owner Group

Are you a member of another Victorian Traditional Owner Group?

If **yes**, please identify group _____

Recognised Elders

If you are an **Elder,** please provide two (2) supporting signatures from your family (you must be aged **60 years** or over).
Signature in support of you as an Elder: _____

Signature in support of you as an Elder: _____

Office Use Only

Accepted / Not Accepted (please circle)

Ratified at GLaWAC Board meeting (insert date)**:** _____

GLaWAC Chair / CEO: _____

Signature:_____ **Date:** _____

Apical Ancestor(s)

Please indicate your Apical Ancestor(s) by ticking the appropriate box:

- ☐ 1. Charles Boldin / Bolden and Emily Clarke
- ☐ 2. Jemmy Bull and Mary
- ☐ 3. Tommy Bumberrah
- ☐ 4. Bungil Narran
- ☐ 5. Bungil Wrekallak
- ☐ 6. Bungil Tay-a-bung
- ☐ 7. Jack Chase and Kitty
- ☐ 8. Dan Bun-gyl Tambo and Kitty Wangung
- ☐ 9. Old Darby Tar-loomba and Mary Tur-un-gook
- ☐ 10. Charles Rivers and Kitty
- ☐ 11. Charles Hammond and Annabella / Hannah McLeod
- ☐ 12. Jimmy
- ☐ 13. Billy Login / Logan and Mary
- ☐ 14. King Tom Kee-lum-bedine and Mary War-gyle
- ☐ 15. Old Ngary and Mary Woon-grook
- ☐ 16. James Scott
- ☐ 17. George Thomas
- ☐ 18. Timothy Bungil Barlijan and Patty Tu-duk
- ☐ 19. Charlotte Mercawan
- ☐ 20. Yallung / Tharnaberrang Kitty and Wookalnom / Dukalunern Mary
- ☐ 21. Wood-a-turn
- ☐ 22. Merriguin Lucy Goold
- ☐ 23. William McDougall
- ☐ 24. Edward 'Neddy' O'Rourke
- ☐ 25 John Wilson and Polly

Identified Apical Ancestor

My Identified Apical Ancestor for the purpose of the Rules of the Corporation is **(must only be ONE of the 25 Apical Ancestors listed above)**	

Clan Group

Please indicate your clan group by ticking the relevant box:

- ☐ Brayakaulung
- ☐ Brataualung
- ☐ Brabralung
- ☐ Krauatungalung
- ☐ Tatungalung

FAMILY TREE INFORMATION

Only include Gunaikurnai family blood line

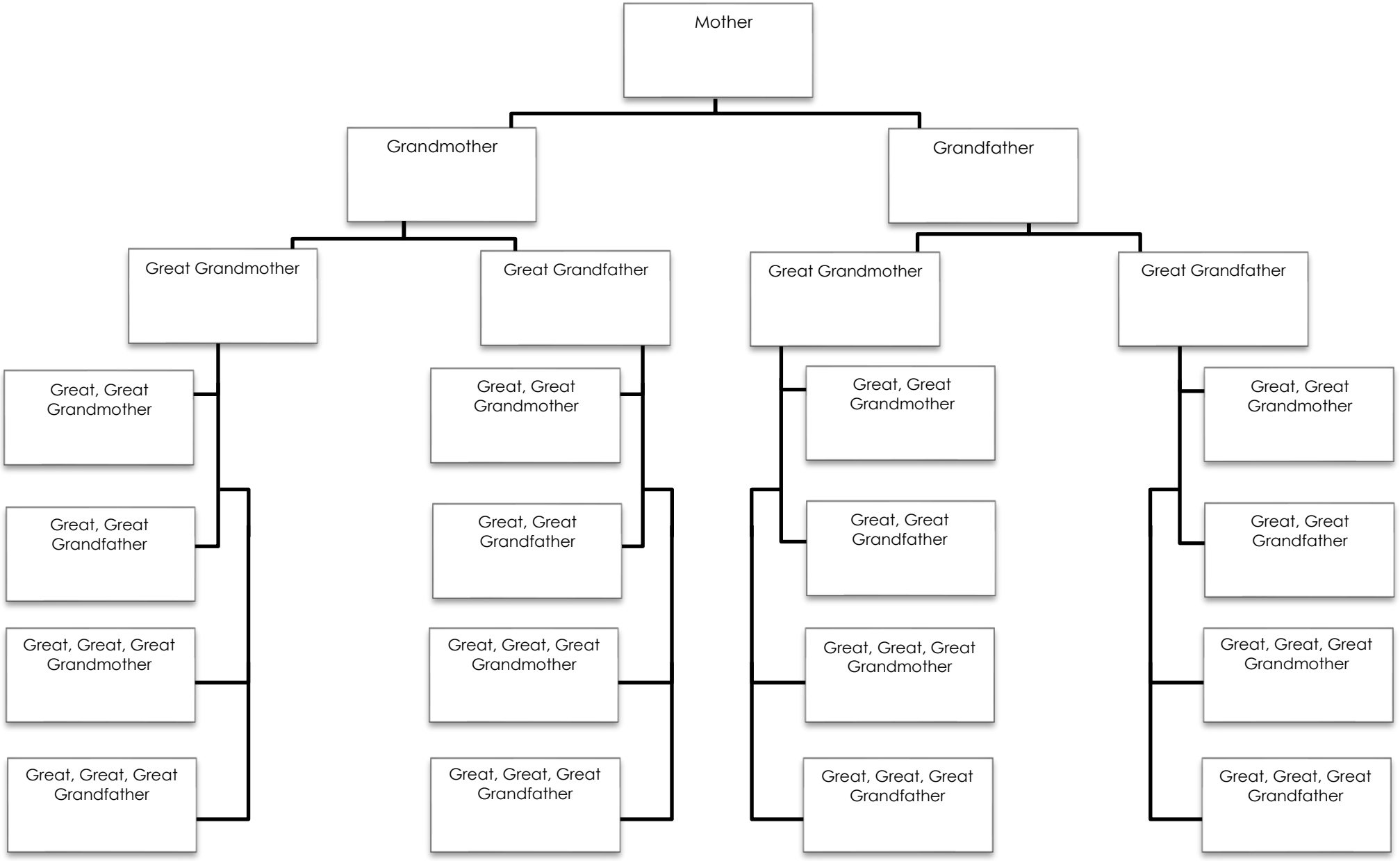

FAMILY TREE INFORMATION

Only include Gunaikurnai family blood line

